

Speaker Profile



Dr. Anne French

MVB PhD CertSAM DVC DipECVIM-
CA(Cardiology) MRCVS FHEA
*RCVS & European Specialist in
Veterinary Cardiology*

Anne French graduated from University College Dublin and spent several years in small animal practice in the UK and as a lecturer in Small Animal Internal Medicine in Zimbabwe before deciding to specialise in Veterinary Cardiology. She did a residency in cardiology at the Royal (Dick) School of Veterinary Studies in Edinburgh and then spent several years working there as a lecturer/senior lecturer in small animal cardiopulmonary medicine before joining the University of Glasgow as a senior clinician in September 2012. She obtained her Royal College of Veterinary Surgeons Diploma in Veterinary Cardiology in 1997, European College of Veterinary Internal Medicine (companion animals) Diploma in Cardiology in 2003 and completed a PhD in mucosal immunity in 2008. Anne is also a visiting senior lecturer in small animal cardiology at University College Dublin. She has lectured extensively both nationally and internationally and is interested in all aspects of cardiorespiratory disease in dogs and cats. She has broad research interests and has publications relating to mucosal immunity, echocardiography, interventional cardiology, myxomatous mitral valve disease and methods of screening for cardiac disease. Please visit www.gla.ac.uk/schools/vet/staff/annefrench/#tabs=1 for a selection of Anne's publications.

Generously sponsored by



**Boehringer
Ingelheim**

vet2edin®
DUAL ACTING INNOVATION
Loving life for longer



Murdoch
UNIVERSITY

Continuing Veterinary Education

College of Veterinary Medicine
School of Veterinary and Life Sciences
Murdoch University
90 South Street
MURDOCH WA 6150
Telephone: +61 8 9360 6342
Facsimile: +61 8 9360 7283
Email: cve@murdoch.edu.au
Goto. murdoch.edu.au/CVE



The Heart of the Matter

Practical Small Animal Cardiology
for Everyday Practice

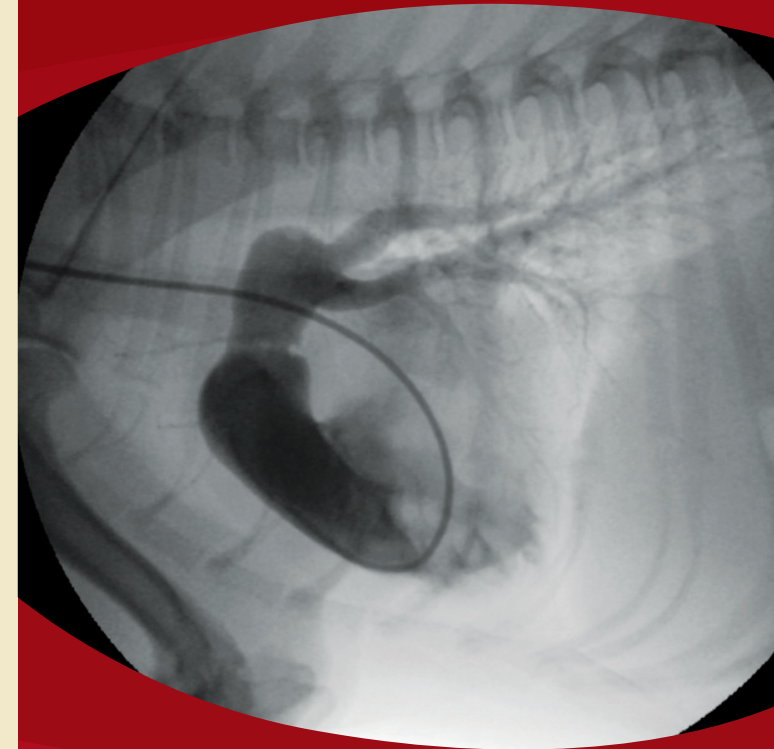

Sunday 27 October 2013
8.30am – 6.00pm

Murdoch University
90 South Street Murdoch WA 6150
VCS 2.008 (4th year Lecture Theatre)

Venue will be signposted

Please park in Car Park 9 (red or green zone)

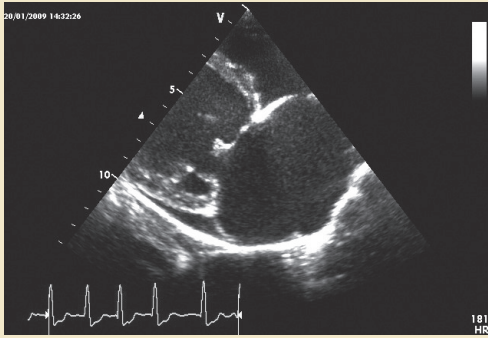

The Heart of the Matter

Practical Small Animal Cardiology for everyday practice

This small animal cardiology day will provide an excellent refresher in all aspects of small animal cardiology. It will combine a morning of lectures on diagnostic techniques combined with an afternoon of small group discussions where you will be given case material from six cases to reach a diagnosis and form a management plan. All the cases will be routine cases seen in first opinion practice and will combine canine and feline cases and both congenital and acquired cardiac diseases. There will be plenty of time to discuss the cases.

You are also encouraged to bring your own case material for discussion and time will be set aside in the afternoon for this purpose. Please submit your cases to cve@murdoch.edu.au NO LATER THAN Friday, 18th October, so we know how many cases are up for discussion and input! Do not miss this unique opportunity to access one of UK's most experienced small animal cardiologists and get insights into your own cases!

At the end of the day you will feel up to date in all aspects of small animal cardiology. Notes will be provided in advance for the lectures.

Learning Objectives

Participants will walk away with an understanding of:

- What to focus on in the clinical exam
- Why bother with an ECG
- The value of thoracic radiographs in a cardiac case
- When basic echocardiography is helpful and
- Whether biomarkers are a useful tool in the diagnosis and monitoring of cardiac disease

Overall, the workshop aims to provide a thorough overview of all aspects of canine and feline congenital and acquired cardiac disease as seen in general small animal practice for immediate application in the clinic.

Program

8.30am	Registration
9.00 – 9.30	The importance of the clinical examination
9.30 – 10.15	Why bother with an ECG
10.15 – 10.30	Morning Tea
10.30 – 11.45	What information do we get from the thoracic radiograph in a cardiac case?
11.45 – 12.30	When is basic echocardiography useful?
12.30 – 13.00	Is there a role for biomarkers in diagnosis and monitoring of cardiac disease?
13.00 – 14.00	Lunch
14.00 – 15.30	Case discussion in small groups (6 cases). Case material will be provided and participants will be asked to make a diagnosis and formulate a management plan for each case.
15.30 – 15.45	Afternoon Tea
15.45 – 17.15	Discussion of six cases
17.15 – 18.00	Discussion of practitioner's own cases



This course will earn you 7.5 AVA Vet Ed Points for the full day.

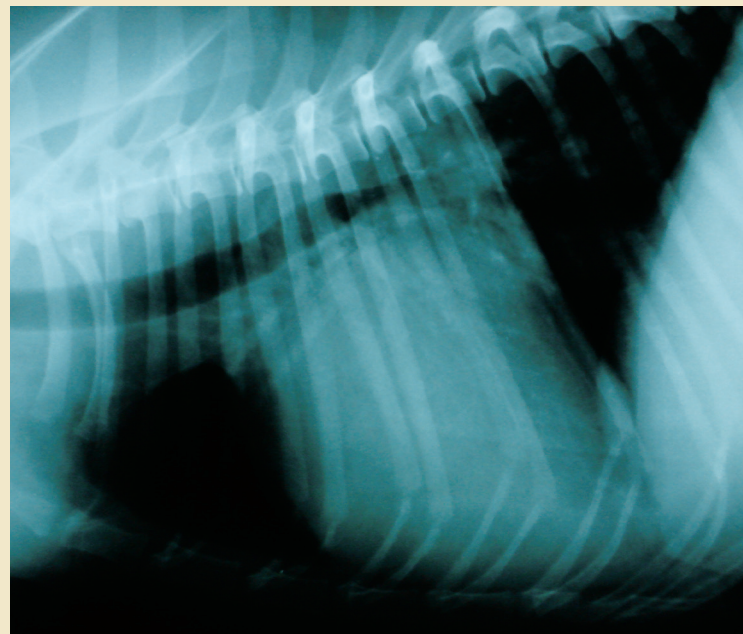

Registration

Please register by Friday 18th October (for Sunday 27th October)

Please complete this form and send to:

Continuing Veterinary Education
College of Veterinary Medicine
School of Veterinary and Life Sciences
Murdoch University
90 South Street MURDOCH WA 6150
Telephone: 08 9360 6342, Facsimile: 08 9360 7283
Email: cve@murdoch.edu.au

Fees (includes course, course notes and catering)

- | | |
|--|----------------------|
| <input type="checkbox"/> CE subscriber | \$415 (GST included) |
| <input type="checkbox"/> Non CE subscriber | \$495 (GST included) |
| <input type="checkbox"/> Recent graduate (class of 2012) | \$370 (GST included) |

Special dietary requirements:

- | | | |
|---|--------------------------------|--------------------------------------|
| <input type="checkbox"/> Vegetarian | <input type="checkbox"/> Vegan | <input type="checkbox"/> Gluten Free |
| <input type="checkbox"/> Lactose Intolerant | Other | |

Do you want your VetEd Points communicated to the AVA?

- ☐ Yes ☐ No

If yes, please provide your AVA Number

Delegate Details

Delegate's Name:

Preferred Mailing Address:

Suburb:

State: Postcode:

Telephone: Fax:

Email:

Payment Options

- ☐ I enclose my cheque (made payable to Murdoch University CVE)

Or charge my ☐ Mastercard ☐ Visa

Card Holder's Name:

Signature:

Card Number:

□ □ □ □ □ □ □ □ □ □ □ □ □ □ □ □

\$ Expiry Date: /

This form is a tax invoice. ABN: 61 616 369 313

Office Use Only: 01.26.21.0159.5.15457.05525